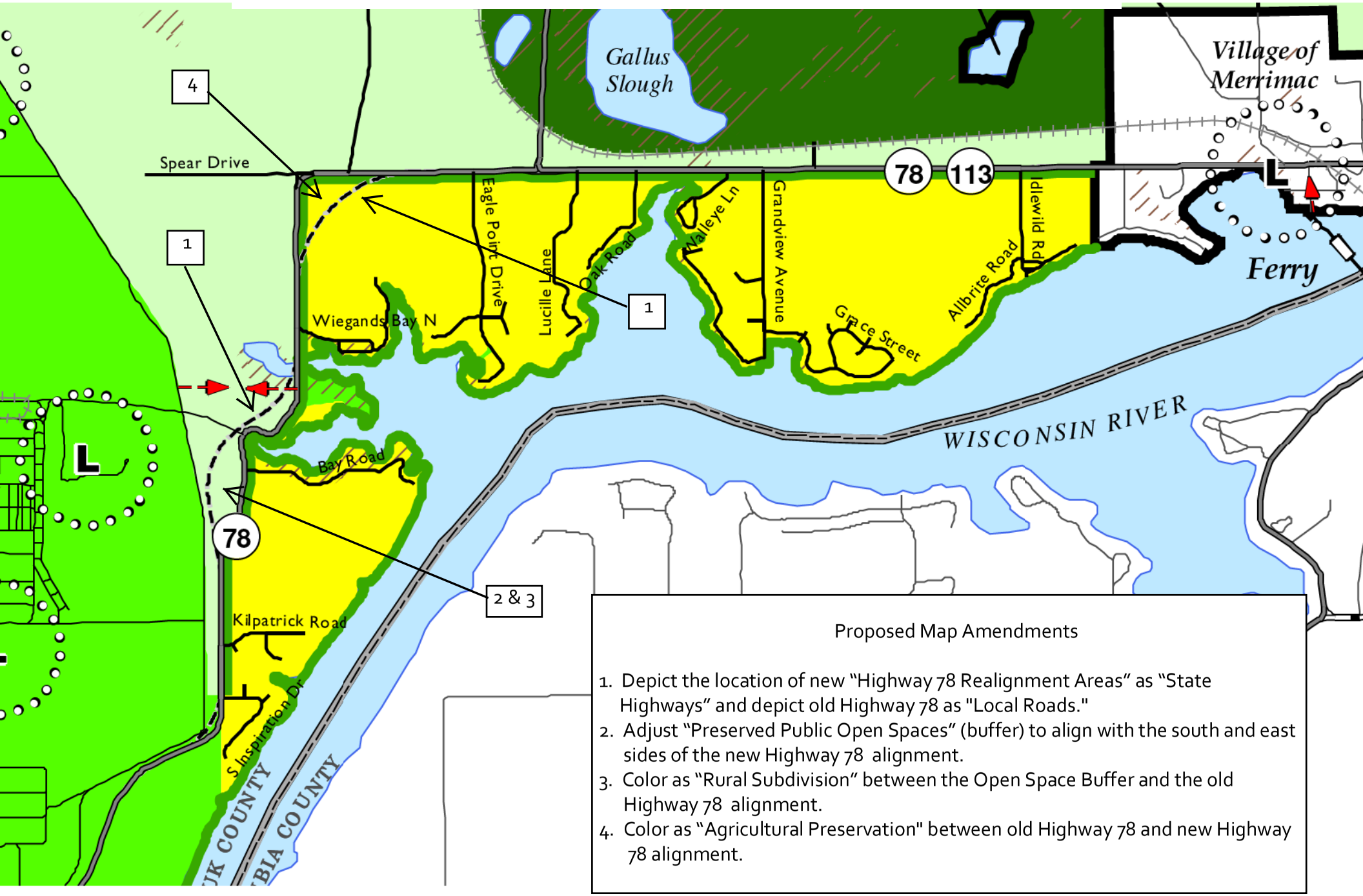Proposed Amendments to the Planned Land Use Map
Draft June 24, 2011